IMP. BUR. ENTOM.
— LIBRARY —
No. 497.

The Tropical Agriculturist

AND

Magazine of the Ceylon Agricultural Society.

FOUNDED 1881.

VOL. XL.

Containing Numbers 1 to VI:
January to June, 1913.

PRINTERS & PUBLISHERS:
H. W. CAVE & CO.,
COLOMBO.

INDEX.

A

A British University of Tropical Agriculture 250
A Few Rough Notes at Peradeniya 285
A New Fodder 48
A New Milking Machine ... 166
A New Timber Plantation and Mining Enterprise in India ... 183
Absorption of Plant Food ... 341
Acids, Coagulation with and without 110
Activities of Bacteria in Soils of Dry Regions 123
Address to the Governor by the Board of Agriculture 42
Adiantum ferns, Insect Pest of ... 109
Advantages of Drainage ... 113
Advantages of Good Cultivation ... 353
Africa, German East, Sisal Hemp in 71
Agricultural Bank of Egypt, the Object of 154
,, Board's Address to the Governor 42
,, College for the Tropics ... 242
,, Colleges in Australia ... 31
,, Co-operation 105
,, Co-operative Credit Society and Joint Stock Banks ... 158
Agricultural Department of Assam... 37
,, ,, of Mysore ... 131
,, Education in England and through Australian Eyes ... 154
Agricultural Education in Java ... 245
,, ,, in the United States of America 135
Agricultural Education, Progress in 192
,, Experiments, Committee of 82
,, Progress in Madras ... 29
,, ,, of Argentina ... 95
,, Society of Ceylon ... 89
,, Statistics for British India ... 102
,, Work in Jamaica ... 7
Agriculture 17
,, and Explosives ... 13
,, at the British Association ... 26
,, Board of 87
,, Ceylon, Sir Rider Haggard on 137
,, College of Tropical ... 137
,, in Austria, State aid to ... 205
,, in India 338
,, in South Nigeria ... 6
,, in Porto Rico 127
,, in the United States ... 370
,, Science to the aid of ... 333
,, Tropical College of ... 75
Agriculturist, German Emperor as an 287
Albizzia, A New 156
Algeria, Soap-nut Tree in ... 72
All-Ceylon Exhibition, The ... 288
Amazon, Rubber District of the ... 231
,, Rubber in the Orient and on the 234
,, Trade, Future of ... 74
Ambergris Finds 364
America, Agricultural Education in the United States of ... 135
America, Poultry Experiments in ... 240
American Cotton, the future of ... 170
American Upland at Hambantota ... 315
An Appeal to India 346
Anglo Egyptian Sudan, Cotton Growing in the 256
Angora Goats in the United States 375
Animals, the Humane Slaughtering of 358
Antisepticising Raw Rubber ... 151
Ants, How to Get Rid of ... 30
Ants in an apiary 12
Apiculture as an occupation for women 340
April Rainfall 331
Areas under Cultivation in Ceylon, 1912 187
Argentina, Agricultural Progress of 95
Artificial Incubation, Experimental Work in 150
Artificial Ripening of Dates ... 343
,, Vanillin 354
Assam Agricultural Department ... 37
Association, British Cotton Growing 95
,, Credit, for Smallholders ... 120
Australia, Farm Competitions in ... 191
Australian Agricultural Colleges ... 31
Austria, State Aid to Agriculture in 205

B

Bacteria in Soils of Dry Regions ... 123
Bacteria of Nitrifications and Lucerne 132
Bacteriological Content of Milk, Some factors affecting the ... 167
Bamboo for Paper Making ... 349
,, Paper from 72
Bananas, A Disease of 24
Banana Disease in the West Indies 21
Bananas, The World's Production and Consumption of 336
Bank of South Africa, Land ... 86
Barbadoes, Department of Agriculture 368
Basic Slag, Solubility of ... 142
Batavia Exhibition, Sumatra Rubber at 152
Beans, *Phaseolus Lunatus* ... 194
Bees, Peculiar Behaviour of a Swarm of 20
Berseem, or Egyptian Clover ... 36
Black Cotton Soil 261
Board of Agriculture Address to the Governor 42
Board of Agriculture, Ceylon ... 87
Bolivia, Rubber in 147
Botanic Gardens, Royal ... 114
Botanical Science, Some of the Next Steps in 356
Branching habits of Egyptian Cotton 26
Brazil, Ceara Rubber Disease in ... 60
Brazilian Rubber 148
British Board of Agriculture, New Order of the 193
British Cotton Growing Association 95
,, Fiji, Outlook for 345
,, Guiana, Balata Industry of ... 145
,, ,, Rubber in 148
,, India, Agricultural Statistics for 102
Broncho Grass in South America ... 354
Bulletin of the Imperial Institute 89 & 148
Byrne Process 126
,, ,, of Antisepticising Rubber 151

C

Cacao Canker 178
,, Fermentation of 176
,, Recent Publication on ... 155
,, Spraying 176
Calabash Nutmeg 32
California, School Gardens in ... 339
Cane Culture in the Philippines, progress of 92
Cape Province, Cotton Experiments in the 83
Cardamoms 90
Castor in Madras Presidency ... 135
,, oil 108
,, ,, Plant in Ceylon ... 339
Cattle, Feeding on Prickly Pear ... 71
,, Food, Rubber Seeds for ... 59
Causes of Infertility 334
Cause of Warts in Cattle ... 29
Ceara New Disease Attacking ... 60
Ceara Rubber, Irrigation of ... 84
Century, Paddy Cultivation in Ceylon during the XIX 100
Ceylon Agriculture, Sir Rider Haggard on 137
,, Agricultural Society, Progress Report 89
,, Castor Oil Plant in ... 339
,, Coconut Industry ... 187
,, Dry District, Possibilities of Profitable Cultivation in ... 100
,, Exhibits at the International Rubber Exposition of 1912 224
,, Exhibits, Dispersal of ... 225
,, Government Entomologist, Retirement of ... 81
,, Indigofera arrecta in ... 71
,, Low-country Products Association of 362
,, Paddy Cultivation in, during the XIX Century 100,115
,, Planting Industry in 1912 ... 186
,, Planter on Manuring Rubber Trees 143
,, Rubber Disease in ... 61
,, Rubber Pests in ... 61
,, Silk 98
,, ,, Industry 73
,, Tea Pest in 61
Cherimoyer, The 116
Chicken Rearing on an Intensive System 152
Chilaw-Puttalam Agricultural Show 38
Chilaw, Tobacco Culture in ... 77
China Tea in Tibet 77
Cigar Leaf, Curing 214
Citronella Oil 78
Clean Milk, Production of, on two large dairy farms ... 164
Cloves from Zanzibar and the Straits Settlements 87
Coagulation of Ficus Elastica Latex 17
,, of Funtumia Latex at Peradeniya 148
,, with and without acids 110
Cocoa Cultivation of, in Tobago and Trinidad 221
,, Husk as Food for Milch Cows 223
,, Its Cultivation and Preparation 219
,, Crop, Gold Coast ... 149
Cocoa Planting 96
Coconut, cult of the 77,146
,, Disease in Tobago ... 150
,, Industry, Ceylon ... 187
,, ,, The Philippine ... 342
,, Planters' Conference ... 1
,, Planting Notes ... 60
,, Produce in 1912 ... 57
Coffee Robusta 151
Coliege, Agricultural, for Tropics ... 242
College of Agriculture, Tropical ... 75
College of Tropical Agriculture ... 137
College of Tropical Agriculture, Report of Committee ... 139
Colombo Fumigatorium, The ... 287
Commercial Possibilities of Synthetic Rubber 144
Committee of Agricultural Experiments, Peradeniya ... 82,197
,, on Rubber Nomenclature 21
Commissioner Booth Tucker on Silk Culture in Ceylon ... 350
Competition, Poultry Laying ... 240
Conference of Coconut Planters ... 1
Connecticut Coast Region, The Mosquito Plague of, and how to control it 99
Congea Tomentosa 20
Congo, Rubber in the 308
Copra Drying 60
Co-operation, Agricultural ... 105
,, in Assam 30
,, in Denmark ... 120
Co-operative Conference of the United Provinces 320
,, Credit, Progress of ... 153
,, ,, ... 161
,, ,, in India ... 159
,, ,, Movement, Progress in Natal ... 119
,, ,, Movement, Progress in the Punjab ... 120
,, ,, Society, Working of a 103
,, ,, Societies ... 117
,, ,, ,, in India 15
Coorg, Rubber, Sandlewood and Lantana in 149
Cost of Developing Rubber Plantations 140
Cotton and Subsoil Water ... 172
Cotton Aphis 262
,, at Maha-iluppalama, Results of 7 years' experiments ... 11
,, Belt of America, Intensive Farming in the ... 196
,, Experiments in the Cape Province 83
,, in Egypt 263
,, Growing Association, The British 95
,, Growing in Louisiana ... 257
,, ,, in the Anglo-Egyptian Sudan 256
,, Industry of Nyasaland ... 97
,, The Future of American ... 170
,, The World's Supply ... 170
,, Trade in 1912 171
,, Worm in Egypt 90
Credit Association for Smallholders 120
Crop Prospects in Burma ... 27
Croton Oil 109
Cultivation in 1912, areas in Ceylon under 187

Cultivation of Cacao in Tobago & Trinidad 221
,, of the land in Nyasaland 85
,, of Yerba Mate ... 152
Cult of the Coconut 77,146

D.

Danger of Infection from Tuberculous Milk 122
Dangers of over-irrigating ... 106
Dates, Aritificial Ripening of ... 343
Date Palm Suckers 121
Denmark, Co-operation in ... 120
Department of Agriculture, Barbadoes 368
,, ,, Madras Presidency 92
Developing Rubber Plantations, Cost of 146
Digestion Experiments with Poultry 128
Diseases, Coconut in Tobago ... 150
Disease of Ceara Rubber in Brazil 60
,, Rubber in Ceylon 61
Dispersal of the Ceylon Exhibits ... 225
Distribution of Bacteria in Soils of Dry Regions 123
Dr. Willis on Rio Climate ... 194
Drainage, Advantages of ... 113
Dry District of Ceylon, Possibilities of Profitable Cultivation in ... 100
Dry Farming Congress at Canada 24
Dry Regions, Bacteria in Soils of 123
Dutch Rubber Co. Director in Colombo 140
Dynamite Experiments in India ... 156
,, Holing by 79
Dynamiting Tea Subsoil in South Sylhet 138

E

Education, Agricultural in England and through Australian Eyes ... 154
,, Agricultural, In the United States of America ... 135
,, in Java, Agricultural ... 245
,, Progress in Agricultural ... 192
Egg-laying Competition at the Hawkesbury Agricultural College ... 314
Egypt, Cotton in 263
,, ,, Worm in 90
,, The Object and Work of the Agricultural Bank of 154
Electrical Tapping of Rubber Trees 63
Electricity, Wood Seasoning by ... 348
Entomologist's International Congress 28
,, Retirement of Government 81
Erratum 55
Exhibition, The All-Ceylon ... 288
Experimental work in Artificial Incubation 150
Experiments with Mr. Beddewela's Termite Mixture ... 5
Explosives in Agriculture ... 13
Extracting Sisal Fibre 174

F

Fallowing Land, Some Results of ... 124
Farm Competitions in Australia ... 191
Farm Schools in France, Germany and Belgium 248
Farmer in Holland, The ... 135
Farmers of Forty Centuries ... 362
Fecundity, The Inheritance of ... 355
F. M. S. Rubber Exports ... 148
Fence Posts, Increasing the Durability of 84
Ferguson, C. M. G., Mr. John ... 54
Fermentation of Cacao ... 176
Fine Hard Cure Para 147
Flax and hemp in Japan ... 332
Flue Cured Tobacco 117
Flue Curing of Tobacco ... 213
Fluff, Tea 149
Fodder, A New 48
Food for Cattle, Prickly Pear ... 71
,, ,, Rubber Seeds for ... 59
,, Horses in Malaya and Ceylon ... 79
Foot and mouth disease ... 375
Forestry 129
Forests and Gardens in Mauritius ... 5
Formosa, Tea in 143
Forty Centuries, Farmers of ... 362
Fresh Factors in Wattle Growing 102
Fumigatorium, The Colombo ... 287
Funtumia Latex, Coagulation of, at Peradeniya 148
Funtumia Rubber in Uganda ... 123
,, Tackiness in 126
Future, Planter of the 144
,, of the Amazon Trade ... 73
,, of American Cotton ... 170

G

Gardens and Forests in Mauritius ... 5
Garden, How to make a School ... 120
,, Path, The 23
German East Africa, Sisal Hemp in 71
,, Emperor as an Agriculturist ... 287
Gold Coast Cocoa Crop ... 149
Gold Coast, The 132
Good Cultivation, Advantages of ... 353
Government Entomologist, Retirement of 81
Green Manure for Tobacco ... 85
Green Manuring in South India ... 8
Green, Mr Ernest, Retirement of ... 81
Growing Yams 127
Guiana, British, Balata Industry of 145

H

Haggard, Sir Rider, and Ceylon Agriculture 137
Hambantota, American Upland at 315
Hard Cure Para, Preparation of by hand moulding 224
Hard Cure Process 310
Hawaii, Rubber in 310
Hawkesbury Agricultural College, Egg-laying Competition at the ... 314
Hedychium Coronarium ... 209
Helps and Hindrances in Photography 349
Hemp (Illustrated) 175
,, Sisal, Cultivation 147
Hevea Rubber in British Guiana ... 9
,, ,, Industry, The Present and Future of the Native ... 106
History of Rubber 44
Holing by Dynamite 79
Holland, The Farmer in ... 135
Horses, Food for, in Malaya and Ceylon 79
How to Grow Cucumbers ... 27
How to make a School Garden ... 120

I

Imperial Institute, Bulletin of the 89,148
Increasing the Durability of Fence Posts 84
India, Agriculture in 338
,, An Appeal to 346

India Bri ish, Agricultural Statistics for 102
,, Dynamite Experiments in ... 156
,, Rice in 156
,, Rubber 103
,, ,, Market Reports, 1912 65
,, ,, Producing Plant, A New 79
Indian Items 367
Indigo in Madras ... 139,185
,, in the Madras Presidency 135
Indigofera arrecta in Ceylon ... 71
Industry of British Balata Guiana ... 145
Infection from Tuberculous Milk, Danger of 122
Infertility, Causes of 334
Inquiries and conclusions ... 227
Insects injurious to Sugarcane ... 87
Insect Pest of Adiantum Ferns ... 109
Intensive Farming in the Cotton Belt of America 196
Interesting Facts concerning the Pineapple 126
International Congress of Entomologists 28
,, Rubber Exposition of 1912, Ceylon Exhibits at the ... 224
,, Rubber Exposition, Third ... 10
Irrigation of Ceara Rubber ... 84
Items, Indian 367
Ivory Vegetables 287

J

Jamaica, Loan Banks in ... 372
,, Yam Growing in ... 93
Japan, Flax and Hemp in ... 332
Japanese Rubber Trade ... 48
Java, Agricultural Education in ... 245
,, Rubber Industry 301
Jersey Cow, Remarkable Record of a 18

K

Kalawellawa Village show ... 341
Katugastota, Paddy Experiments at 330
Kew, Visitors to 196

L

Land Bank for South Africa ... 86
,, Settlement in South Africa ... 91
Lantana in Coorg 149
Largest Maize Farm in the world 121
Lime in the Soil, Function of ... 33
Lousiana, Cotton Growing in ... 257
Low-country Products Association of Ceylon 362
Lucerne, Bacteria of Nitrification and 132

M

McCallum, Sir Henry, Vote of Thanks to 97
Machine, A New Milking ... 166
Machinery Hand Labour, Rural ... 28
Madras, Indigo in ... 139, 185
,, Presidency, Department of Agriculture 92
Maize Farm, Largest in the World 121
Maize, The Preservation and Use of, for Stock Feed 130
Management of Plantations in Uganda 156
Manure, Green, for Tobacco ... 85
Manuring Rubber Trees ... 143
Manuring Trees 85
Material for Paper making ... 329
Mauritius Hemp 175
Medicinal Properties of the Papaw 110
Mr. Francis Crosbie Roles ... 55
Mr. John Ferguson, C. M. G. ... 54
Mexico, New Rubber Tree from ... 149
Microbiology in New South Wales 37
Milk, Some Factors affecting the Bacteriological Content of ... 167
Milk Tuberculous, Danger of Infection from 122
Milking Machine, A New ... 166
Mosquito Plague of the Connecticut Coast Region and How to control it 99
Motor Ploughs on Paddy Farms ... 47
Mozambique: Its Agricultural Development 290
Mysore, Agricultural Department of 131

N

Natural and Synthetic Rubber ... 78
New Rubber Producing Plant ... 79
New South Wales Gardens ... 41
Nipa Palm Industry in Philippines 141
Nitrification, Bacteria of and Lucerne 132
Nyassaland, Cultivation of and in ... 85
,, Plant Protection 368
,, Notes, from 76
,, The Cotton Industry of ... 97

O

Oil, Castor 108
,, Croton 109
Oils, Vegetable 108
Outlook for British Fiji ... 345
Outturn of Raw Cotton in the Punjab 55
Over-irrigating, Dangers of ... 106

P

Paddy Cultivation in Ceylon during the XIX Century 100, 115, 322
Palm Oil and Native Rights in West Africa 130
Papaw, Medicinal Properties of ... 110
Paper from Bamboo 72
Paper-making, Bamboo for ... 349
,, Material for 329
Paper New Sources of 78
Paper-umbrellas, Rubber Seed oil for 80
Paraguayan Tea 319
Paraguay, Yerba Mate in ... 152
Peculiar Behaviour of a Swarm of Bees 20
Peradeniya, A Few Rough Notes at 285
Peradeniya, Record Temperature at 197
Pest, Insect of Adiantum Ferns ... 109
,, Tea and Rubber in Ceylon ... 61
Philippine Coconut Industry ... 342
Philippines, Nipa Palm Industry in 141
,, The Sugar and Rice Trade in the 84
Photography-Helps and Hindrances in 349
Pineapple Cultivation in Ceylon ... 35
Pineapple, Interesting facts concerning the 126
Plague, The Mosquito, of the Connecticut Coast Region and How to Control it 99
Plantation Rubber Cultivation Principles 25
Plantations in Uganda, Management of 156
,, Rubber, Cost of Developing 146
Plantation Rubber Industry ... 39
,, ,, Output 114
,, Waste on the 374
Planter of the Future 144
Planting Cocoa 96

Planting Gazette, The 169
Planting Industries in 1912 ... 186
Plant Food, Absorption of ... 341
Plant Protection Regulations, Nyassaland 368
Poultry, Digestion Experiments with 128
Poultry Experiments in America ... 240
,, Farming in the Philippines ... 41
,, Laying Competition ... 240
Porto Rico, Agriculture in ... 127
Possible Rubber Producers in the Temperate Zone ... 105
Possibilities of Profitable Cultivation in Dry District of Ceylon ... 100
Preparation of Hard Cure Para by Hand Moulding 224
Preservation and Use of Maize for Stock Feed 130
,, of Wooden Poles ... 107
Preventing Timber from Splitting while seasoning 253
Prickly Pear, Feeding Cattle on ... 71
Process, The Byrne 126
Production of Clean Milk on two Large Dairy Farms ... 164
Progress of Cane Culture in the Philippines 92
,, of Co-operative Credit ... 153
,, Report, C. A. S. ... 89
Progress in Agricultural Education 192
,, Report of Experiment Station, Maha-iluppalama from 12th January 1913 to 12th March 1913 204
,, Report of Experiment Station, Peradeniya, from 8th January 1913 to 13th March 1913 ... 201
,, Report LXII of the C. A. S. 267
Promoting Germination of Seed ... 83
Publications on Cacao 155
Pumpkin Beetle 25

R.

Rainfall for April 331
Rain Gauge, Measurements for a ... 80
Raw Rubber, Antisepticising ... 151
Record Temperature at Peradeniya 197
Remarkable Record of a Jersey Cow 18
Report of Committee, College of Tropical Agriculture ... 130
Report on Insect Pest of Adiantum Ferns 109
Results of 7 years Cotton Experiments at Maha-iluppalama ... 11
Retirement of Mr. E. E. Green ... 81
Rhodesia, Tobacco Industry in ... 117
Rice Crop Prospects, 1912-13 ... 83
,, in India 156
Rio Climate, Dr. Willis on ... 194
Robusta Coffee 151
Roles, Mr. F. Crosbie 55
Ropy Milk 335
Rosling, Hon'ble Sir E.... ... 289
Royal Botanic Gardens 18,114
Rubber, Ceara, Irrigation of ... 84
,, New Disease of, in Brazil ... 60
,, Commercial Possibilities of Synthetic 144
,, Cultivation, Principles of Plantation 25
,, Soils suitable for ... 307
,, Disease in Ceylon ... 1
,, Districts of the Amazon ... 231
Rubber Experiments in F. M. S. ... 148
,, Exposition, Third International 10
,, Fine Hard Cure ... 147
,, Forecast 146
,, Funtumia, in Uganda ... 123
,, Hevea, in British Guiana ... 9
,, History 44
,, India 103
,, Industry, Balata in British Guiana 145
,, Industry, in the Island of Java, 301
,, in Coorg 149
,, in Bolivia 147
,, in British Guiana ... 148
,, in Brazil 148
,, in Hawaii 310
,, in the Amazon 308
,, in the Congo 74
,, in the Orient and on the Amazon ... 234,304
,, Introduction of Hevea Braziliensis into Perak ... 22
,, Market report, 1912 ... 65
,, ,, The World's ... 111
,, Natural and Synthetic ... 78
,, Packing 66
,, Pests in Ceylon ... 61
,, Plantations, Cost of Developing 146
,, Plantation, Output of ... 114
,, Planting in Uganda ... 112
,, ,, South Indian ... 306
,, Possible Producers in the Temperate Zone ... 105
,, Producing Plant, A New ... 79
,, Preparation of Plantation ... 80
,, Raw, Antisepticising ... 151
,, Sales in 1912 59
,, Seeds for Cattle Food ... 59
,, Seed Oil for Paper-umbrellas 80
,, Sir Henry Blake on Plantation Standard 311
,, Smoked 122
,, Standardisation ... 65
,, Statistics 111
,, Sumatra at Batavia Exhibition 152
,, Synthetic 152
,, ,, and Natural ... 78
,, Tapping in Sumatra ... 140
,, ,, Vertical System of 76
,, The Present and Future of the Native Hevea Industry ... 106
,, Trade in Japan 48
,, Trees, Ceylon Planter on Manuring 143
,, Trees, Electrical Tapping of 63
,, Tree, New, from Mexico ... 149
Rural Hand Labour and Machinery 28

S.

Sandlewood in Coorg 149
Sawdust for Stock 335
School Gardening 14
,, Gardens in California ... 339
,, ,, How to make a ... 120
Science to the aid of Agriculture ... 333
Seed, Promoting Germination of ... 83
Sesamum Crop of the Punjab ... 96
Shrinkage of Timber 253
Silk Culture in Ceylon, Commissioner Booth Tucker on ... 350

Silk from Ceylon 98
,, Industry in Ceylon ... 73
Sisal Fibre, Extracting 174
Sisal Hemp Cultivation 147
,, ,, in German East Africa ... 71
Sir Henry Blake on Plantation Standard Rubber 311
Small Holdings and Rent Lands ... 121
Smoked Rubber 122
Soap Nut Tree in Algeria ... 72
Soils, Black Cotton 261
,, Suitable for Rubber Cultivation 307
Soil, Functions of Lime in the ... 33
Solubility of Basic Slag ... 142
Some Factors Affecting the Bacteriological Content of milk 167
Some of the next steps in Botanical Science 356
Some Problems in Village Cultivation 281
South Africa, Broncho Grass in ... 354
,, ,, Land Bank for ... 86
,, ,, ,, Settlement in ... 91
,, Indian Rubber Planting ... 306
Spraying Cacao 176
State Aid to Agriculture in Austria 205
Statistics, Agricultural, for British India 102
Statistics, Rubber 111
Story of Ceylon Tea Industry ... 318
Sub-soil, Tea, Dynamiting ... 138
Sugarcane, Insects Injurious to ... 87
Sumatra, Rubber at Batavia Exhibitton 152
,, ,, in ... 140
Synthetic and Natural Rubber ... 78
,, Rubber 152
,, ,, Commercial Possibilities of 144

T.

Tackiness in Funtumia 126
Tannin 32
Tapping, Electrical, of Rubber Trees 63
,, in Sumatra 140
,, ,Vertical System of ... 76
Tea 226
Tea, An Abyssinian Substitute ... 318
,, China, in Tibet 77
,, Fluff 149
,, Industry, Story of Ceylon ... 318
,, in Formosa 142
,, Paraguayan 319
,, Pest in Ceylon 61
,, Refuse 149
,, Sales in 1912 58
,, Subsoil, Dynamiting ... 138
Teak, The Relative Strength of Natural and Plantation Grown ... 252
Teff 127
Temperature at Peradeniya, Record 197
Temperate Zone, Possible Rubber Producers in the 105
The All-Ceylon Exhibition ... 288
,, Amazon, Rubber District of 231
,, Hon'ble Sir E. Rosling ... 289
,, Humane Slaughtering of Animals 358
,, Inheritance of Fecundity ... 355
,, Object and Work of the Agricultural Bank of Egypt 154
,, Present and Future of the Native Hevea Rubber Industry 106
,, *Planting Gazette* ... 169
The Relative Strength of Natural and Plantation Grown Teak 252
,, Rubber Industry in the Island of Java 301
,, Sugar and Rice Trade in the Philippines ... 84
,, *Tropical Agriculturist* ... 81
,, World's Production and Consumption of Bananas 336
The World's Tobacco Crop ... 149
Tibet, China Tea in 77
Timber Plantation and Mining Enterprise in India, A New ... 183
Timber Preventing from Splitting while Seasoning 253
Timber Shrinking of 213
Tobacco Cultivation in the Northern Province, Ceylon ... 292
Tobacco Culture in Chilaw ... 77
,, Crop of the World ... 149
,, Flue Cured 117
,, Flue Curing of 213
,, Green Manures for ... 85
,, Industry in Rhodesia ... 117
,, The Sumatra System ... 114
Tobago, Coconut Disease in ... 150
Tropical Agriculture, A British University of 250
Tropical Agriculture, College of ... 137
Tropical Agriculturist The ... 81
Tropical College of Agriculture ... 75
Tuberculous Milk, Danger of Infection from 122

U

Uganda, Funtumia Rubber in ... 123
,, Management of Plantation in 156
,, Protectorate 134
,, Rubber Planting in ... 112
United Provinces, Co-operative Conference of the 320
United States, Agriculture in the ... 370
,, ,, Angora Goats in the ... 375

V

Vanila Production and Consumption 19
Vanillin, Artificial 354
Vegetable Ivory 287
Vegetable Oils 55, 108, 169
Vertical System of Tapping ... 76
Village Cultivation in Ceylon, Some Problems connected with ... 281
Village Show at Kalawellawa ... 341
Visit to Washington, A 227
Vote of Thanks to Sir Henry McCallum 97

W

Washington, A Visit to 227
Waste on the Plantation ... 374
Wattles and Wattle Bark ... 133
Wattle Growing, Fresh Factors in ... 102
Wickham Process of Antisepticising Raw Rubber 151
Wooden Poles, Preservation of ... 107
Wood Seasoning by Electricity ... 348
Working of a Co-operative Credit Society 103
World's Rubber Markets ... 111

Y

Yams, Growing 127
Yam Growing in Jamaica ... 93
Yerba Mate in Paraguay ... 152

Digitized by the Internet Archive
in 2025

https://archive.org/details/tropical-agriculturist_1913_40_index

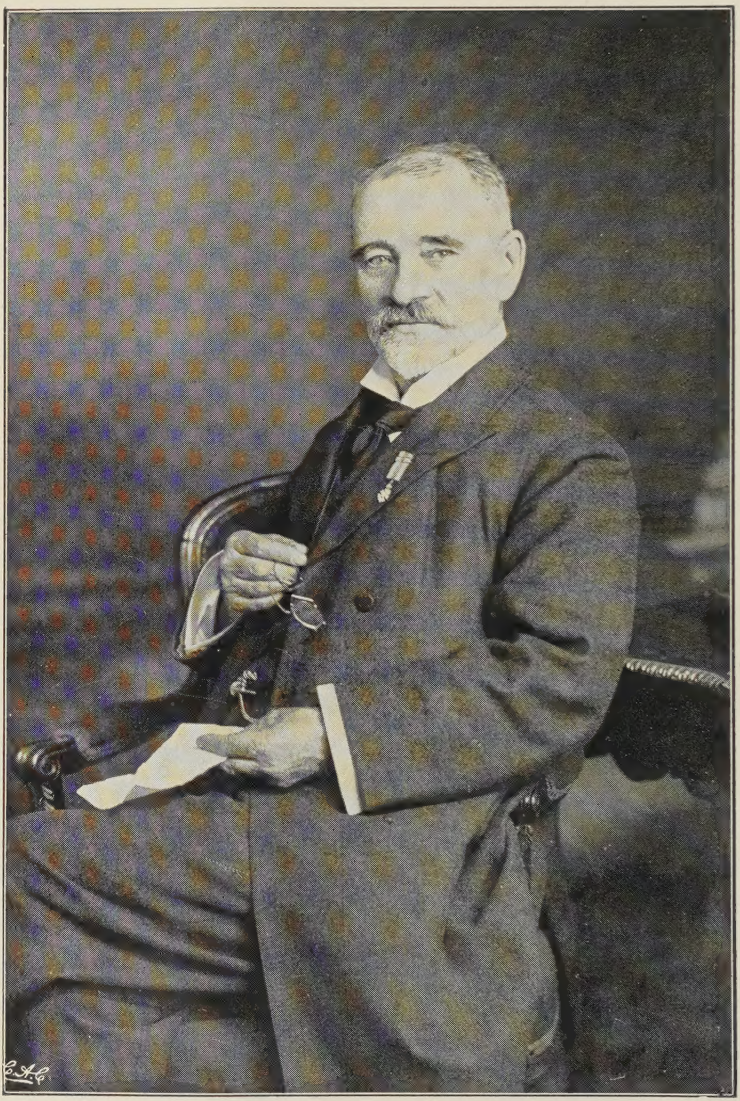

JOHN FERGUSON, C.M.G., F.R.A.S., F.R.C.I.

See page 54.